



# PARTS CATALOGUE

**MZ300EAKA0** (7VB5) CHN

**MZ300KAGD0** (7VBB) COL

**MZ300KAGG0** (7VBB) SEA

**MZ300KHKGA** (7VBB) CHN

**MZ300LHKG0** (7VBC) CHN

MZ300  
PARTS CATALOGUE  
©2012 by Yamaha Motor Co., Ltd.  
1st edition, September 2012  
All rights reserved.  
Any reprinting or unauthorized use  
without the written permission of  
Yamaha Motor Co., Ltd.  
is expressly prohibited.  
Printed in Japan.

# FOREWORD

This Parts Catalogue is related to the parts for the model(s) on the cover page. When you are ordering replacement parts, please refer to this Parts Catalogue and quote both part numbers and part names correctly.

1. Modifications or additions which have been made after the issue of the Parts Catalogue will be announced in the Parts News.

It is advisable that you make the necessary corrections to the Parts Catalogue according to the Parts News.

2. Abbreviations

The following abbreviations are used in this Parts Catalogue.

“UR” Use specified parts number.

“UN” Use as many as needed.

“AP” Alternate Parts

“LM” Locally Made (Parts need to be ordered locally)

“F#” Frame No. (Applicable machine No.)

“O/S” Over Size

3. The number of components for assembly

- Parts, which are to be supplied in an assembly, are listed with a dot (.) in front of the part name as shown below.
- The numeral appearing to the right of each component part indicates the quantity of parts for each assembly unit.

PART NO.	DESCRIPTION	Q'TY	REMARKS
2F5-83310-60	FRONT FLASHER LIGHT ASSY	2	
115-83311-60	.BULB (6V-18W)	1	

4. Applicable colours of graphics are represented in the “REMARKS” as shown below.

PART NO.	DESCRIPTION	Q'TY	REMARKS
2N4-24110-00-X5	FUEL TANK COMP.	2	MXR
3J1-24240-10	.GRAPHIC, FUEL TANK	1	FOR MXR

5. Note that the illustrations for reference in finding parts numbers are not to be used for assembling. When assembling, please use the applicable service manual.

6. The asterisk (\*) before a reference number indicates modified items after the first edition.



## FOREWORD

Engine Serial No.

This parts catalogue is related to the parts for the models in the list below.

MODEL CODE	MODEL NAME	SPECIFICATION (OUT LINE)	ENGINE SERIAL NO.
7VB5	MZ300EAKA0	P.T.O. SHAFT E TYPE, MOUNT FACE (UNF)	7VB5-1000101
7VBB	MZ300KAGD0	P.T.O. SHAFT K TYPE, MOUNT FACE (UNF)	7VBB-1000101
7VBB	MZ300KAGG0	P.T.O. SHAFT K TYPE, MOUNT FACE (UNF)	7VBB-2000101
7VBB	MZ300KHKGA	P.T.O. SHAFT K TYPE, MOUNT FACE (UNF) TANK LESS, MUFFLER LESS	7VBB-3000101
7VBC	MZ300LHKG0	P.T.O. SHAFT L TYPE, MOUNT FACE (mm) TANK LESS, MUFFLER LESS	7VBC-1000101

# CONTENTS

CYLINDER .....	1
CRANKSHAFT .....	2
CRANKSHAFT & PISTON .....	3
GOVERNOR 1 .....	4
GOVERNOR 2 .....	5
CAMSHAFT & VALVE .....	6
AIR SHROUD & STARTER .....	7
INTAKE .....	8
CARBURETOR .....	9
EXHAUST .....	10
CRANKCASE COVER .....	11
FUEL .....	12
MAGNETO .....	13
TCI MAGNETO .....	14
ELECTRICAL .....	15
BODY FITTING .....	16
EMBLEM & LABEL .....	17
<b>INDEX</b>	
NUMERICAL INDEX .....	18

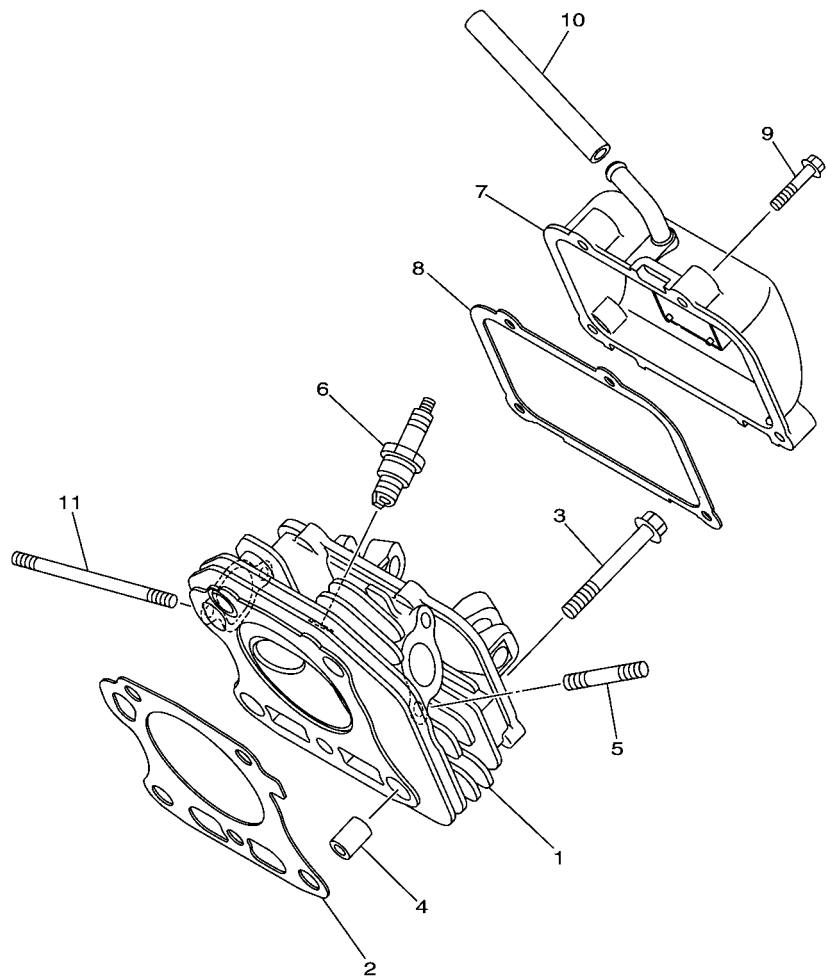

  
 7VBJ110-K010

**FIG. 1 CYLINDER**

REF. NO.	PART NO.	DESCRIPTION	CHN	COL	SEA	REMARKS
1	7VB-E1111-02	HEAD, CYLINDER 1	1	1	1	
2	7VB-E1181-01	GASKET, CYLINDER HEAD 1	1	1	1	
3	95812-10070	BOLT, FLANGE	5	5	5	
4	99530-14016	PIN, DOWEL	2	2	2	
5	95622-08618	BOLT, STUD	2	2	2	
6	94702-00819	PLUG, SPARK (NGK BPR4ES)	1	1	1	
7	7VB-E1190-00	COVER, CYLINDER HEAD 1	1	1	1	
8	7VB-E1193-01	GASKET, HEAD COVER 1	1	1	1	
9	95822-06030	BOLT, FLANGE	4	4	4	
10	7CT-E1166-00	PIPE, BREATHER 1	1	1	1	
11	90116-06821	BOLT, STUD	2	2	2	

FIG. 2 CRANKSHAFT

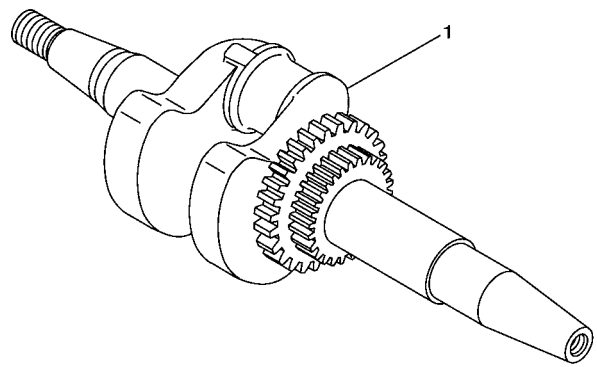
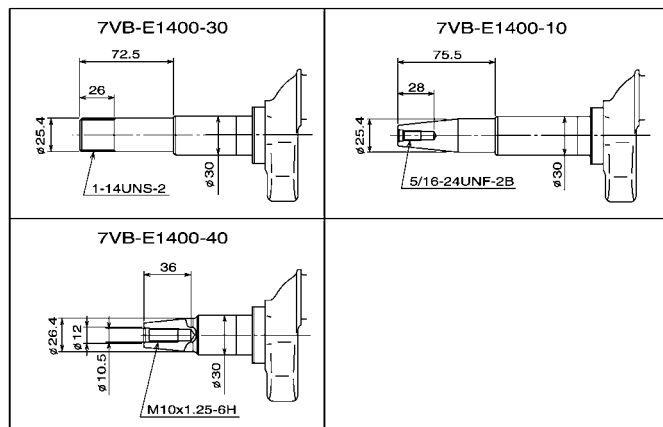

  
7VB5400-L020

REF. NO.	PART NO.	DESCRIPTION	CHN	COL	SEA	REMARKS
1	7VB-E1400-30	CRANKSHAFT ASSY	1			CHN:7VB5
	7VB-E1400-10	CRANKSHAFT ASSY	1	1	1	CHN:7VBB
	7VB-E1400-40	CRANKSHAFT ASSY	1			CHN:7VBC
-----						
-----						
-----						
-----						
-----						
-----						
-----						
-----						
-----						
-----						
-----						
-----						



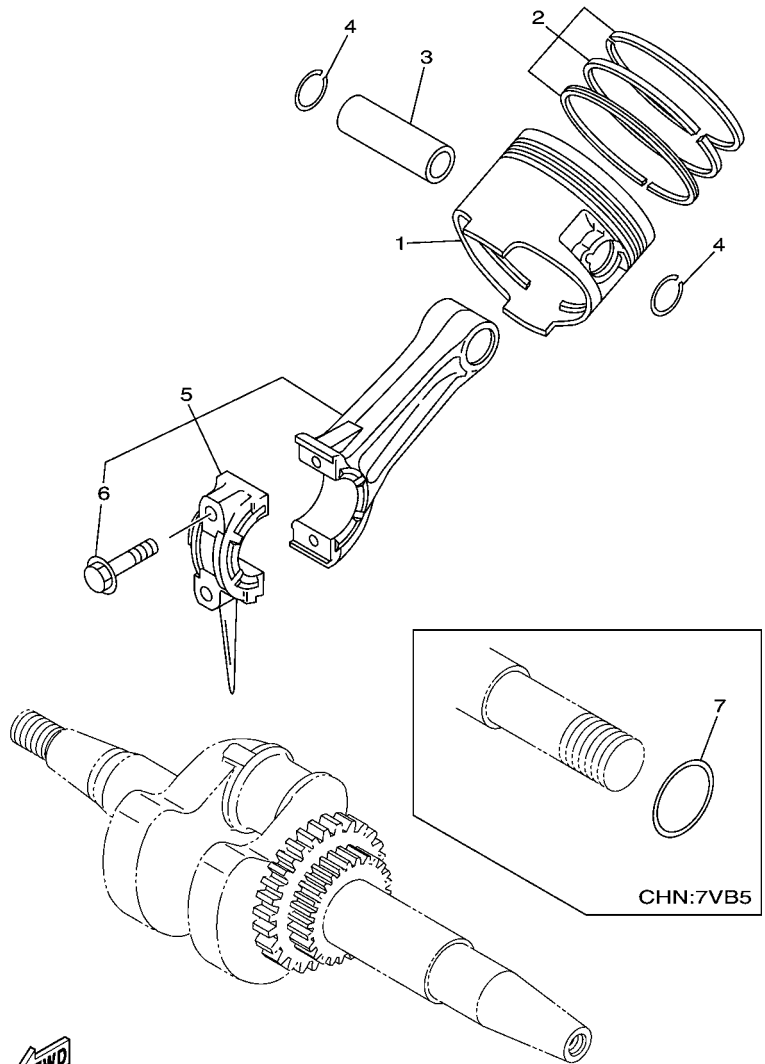

  
 7VB5400-L030

**FIG. 3 CRANKSHAFT & PISTON**

REF. NO.	PART NO.	DESCRIPTION	CHN	COL	SEA	REMARKS
1	7VB-E1631-00-A0	PISTON (STD)	1	1	1	
	7VB-E1635-00	PISTON (0.25MM O/S)	1	1	1	AP
	7VB-E1636-00	PISTON (0.50MM O/S)	1	1	1	AP
2	7VB-E1610-01	PISTON RING SET (STD)	1	1	1	
	7VB-E1610-10	PISTON RING SET (0.25MM O/S)	1	1	1	AP
	7VB-E1610-20	PISTON RING SET (0.50MM O/S)	1	1	1	AP
3	7VB-E1633-00	PIN, PISTON	1	1	1	
4	93450-20839	CIRCLIP	2	2	2	
5	7VB-E1650-00	CONNECTING ROD ASSY	1	1	1	
6	7CT-E1654-00	.BOLT, CONNECTING ROD	2	2	2	
7	7VB-E1561-00	SHIM, CRANK 1	1			UN CHN:7VB5
	7VB-E1561-10	SHIM, CRANK 1	1			UN CHN:7VB5
	7VB-E1561-20	SHIM, CRANK 1	1			UN CHN:7VB5
	7VB-E1561-30	SHIM, CRANK 1	1			UN CHN:7VB5

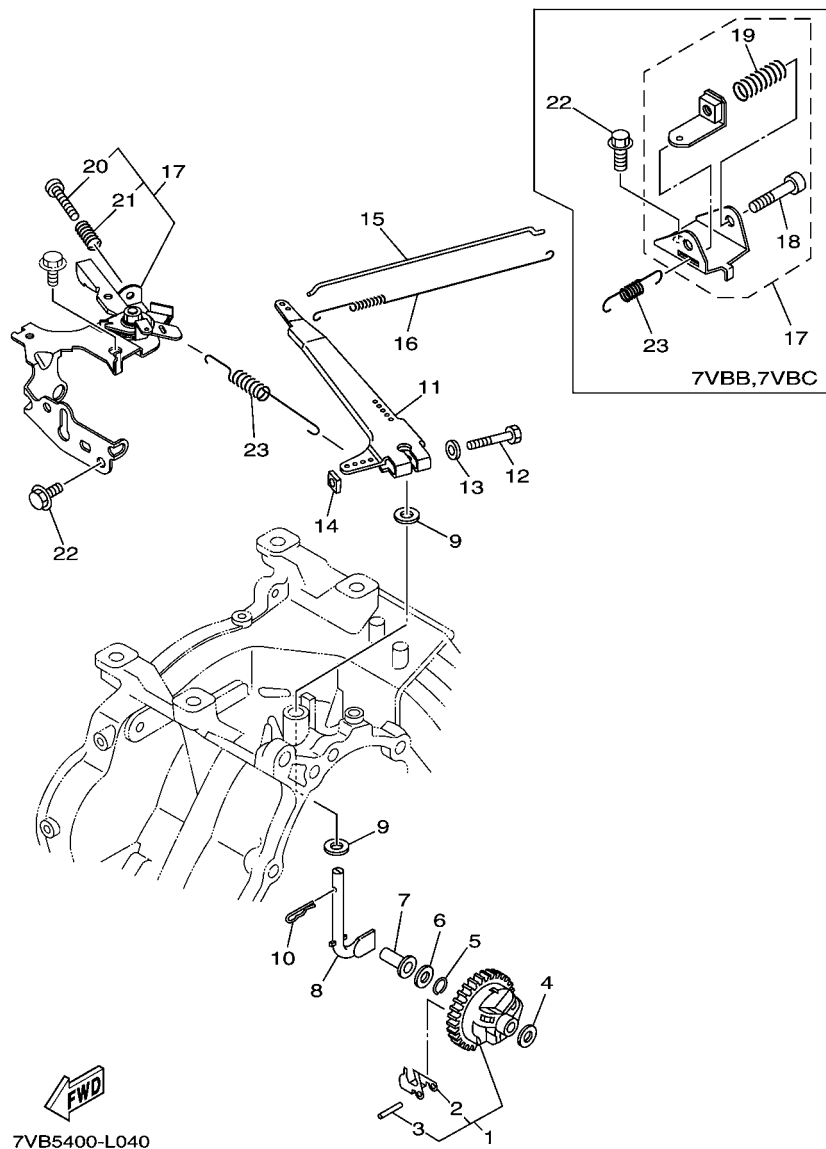
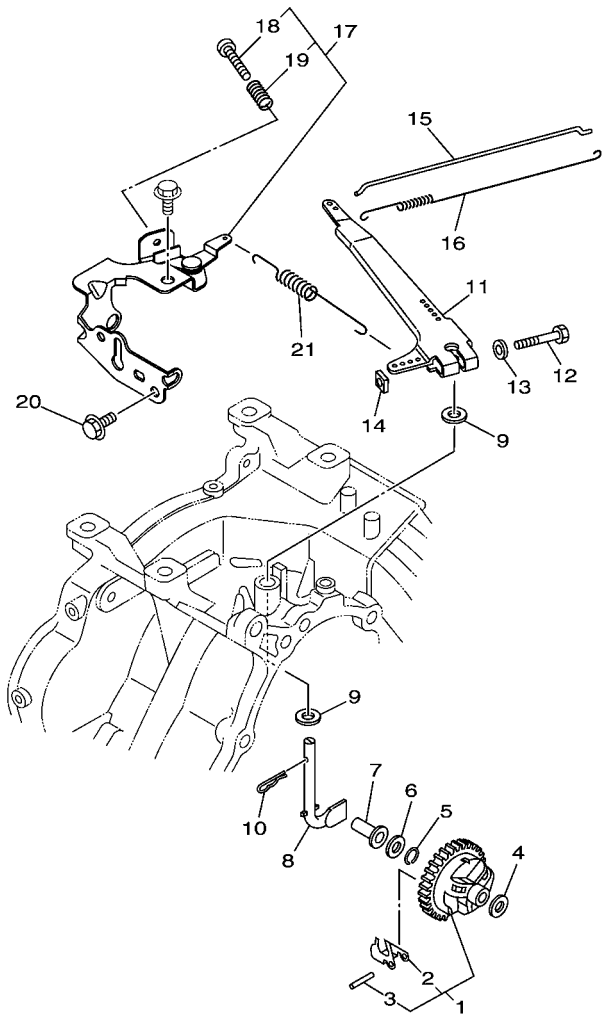

FIG. 4 GOVERNOR 1

REF. NO.	PART NO.	DESCRIPTION	CHN	COL	SEA	REMARKS
1	7CT-E1970-10	FLYWEIGHT SHAFT ASSY.	1			
2	7CT-E1913-00	.WEIGHT	3			
3	7CT-E1914-00	.SHAFT, WEIGHT	3			
4	90201-06842	WASHER, PLATE	1			
5	93440-06826	CIRCLIP	1			
6	90201-067L0	WASHER, PLATE	1			
7	7CT-E1917-00	COLLAR	1			
8	7VB-E1922-00	FORK, GOVERNOR	1			
9	90201-08858	WASHER, PLATE	2			
10	90468-18800	CLIP	1			
11	7VB-E1924-00	ARM, GOVERNOR	1			
12	97022-06030	BOLT, HEXAGON	1			
13	92902-06600	WASHER, PLATE	1			
14	90173-06802	NUT, SQUARE	1			
15	7VB-E1928-00	ROD, LINK	1			
16	90506-04802	SPRING, TENSION	1			
17	7VB-G1240-00	THROTTLE LEVER COMP.	1			7VB5
	7CN-E1950-00	ADJUST PLATE COMP.	1			7VBB,7VBC
18	98502-06035	.SCREW, PAN HEAD	1			7VBB,7VBC
19	90501-10812	.SPRING, COMPRESSION	1			7VBB,7VBC
20	98502-05025	.SCREW, PAN HEAD	1			7VB5
21	90501-090A8	.SPRING, COMPRESSION	1			7VB5
22	95802-06012	BOLT, FLANGE	1			
23	7CT-E1925-10	SPRING, GOVERNOR	1			7VB5
	7VB-E1925-00	SPRING, GOVERNOR	1			7VBB,7VBC



  
7VB5400-L050

**FIG. 5 GOVERNOR 2**

REF. NO.	PART NO.	DESCRIPTION	CHN	COL	SEA	REMARKS
1	7CT-E1970-10	FLYWEIGHT SHAFT ASSY.		1	1	
2	7CT-E1913-00	.WEIGHT		3	3	
3	7CT-E1914-00	.SHAFT, WEIGHT		3	3	
4	90201-06842	WASHER, PLATE		1	1	
5	93440-06826	CIRCLIP		1	1	
6	90201-067L0	WASHER, PLATE		1	1	
7	7CT-E1917-00	COLLAR		1	1	
8	7VB-E1922-00	FORK, GOVERNOR		1	1	
9	90201-08858	WASHER, PLATE		2	2	
10	90468-18800	CLIP		1	1	
11	7VB-E1924-00	ARM, GOVERNOR		1	1	
12	97022-06030	BOLT, HEXAGON		1	1	
13	92902-06600	WASHER, PLATE		1	1	
14	90173-06802	NUT, SQUARE		1	1	
15	7VB-E1928-00	ROD, LINK		1	1	
16	90506-04802	SPRING, TENSION		1	1	
17	7VB-E1950-00	ADJUST PLATE COMP.		1	1	
18	98502-05030	.SCREW, PAN HEAD		1	1	
19	90501-090A8	.SPRING, COMPRESSION		1	1	
20	95802-06012	BOLT, FLANGE		1	1	
21	7CT-E1925-10	SPRING, GOVERNOR		1	1	

**FIG. 6 CAMSHAFT & VALVE**

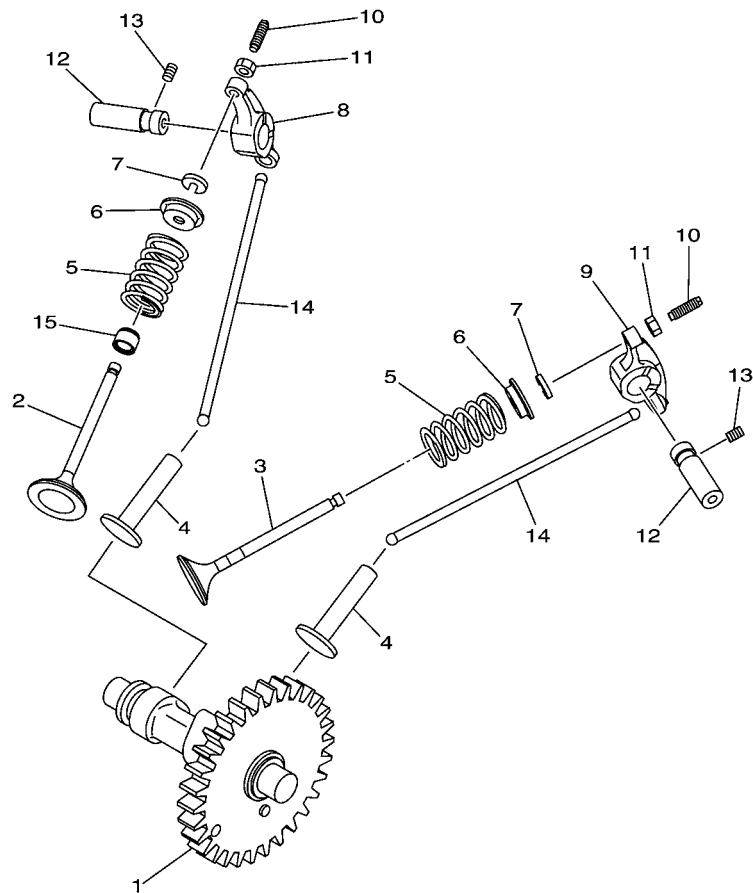

 7VBJ110-K050

REF. NO.	PART NO.	DESCRIPTION	CHN	COL	SEA	REMARKS
1	7CR-E2170-00	CAMSHAFT ASSY 1	1	1	1	
2	7VB-E2111-00	VALVE, INTAKE	1	1	1	
3	7VB-E2121-00	VALVE, EXHAUST	1	1	1	
4	7VB-E2153-00	LIFTER, VALVE	2	2	2	
5	90501-264A9	SPRING, COMPRESSION	2	2	2	
6	7CT-E2117-00	RETAINER, VALVE SPRING	2	2	2	
7	7CT-E2118-00	LOCK, VALVE SPRING RETAINER	2	2	2	
8	7VB-E2151-00	ARM, VALVE ROCKER	1	1	1	
9	7VB-E2161-00	ARM, VALVE ROCKER 2	1	1	1	
10	7CT-E2159-00	SCREW, VALVE ADJUSTING	2	2	2	
11	90170-05806	NUT	2	2	2	
12	7VB-E2156-00	SHAFT, ROCKER 2	2	2	2	
13	90113-05800	BOLT, SET	2	2	2	
14	7VB-E2154-00	ROD, VALVE PUSH	2	2	2	
15	7CT-E2119-00	SEAL, VALVE STEM	1	1	1	

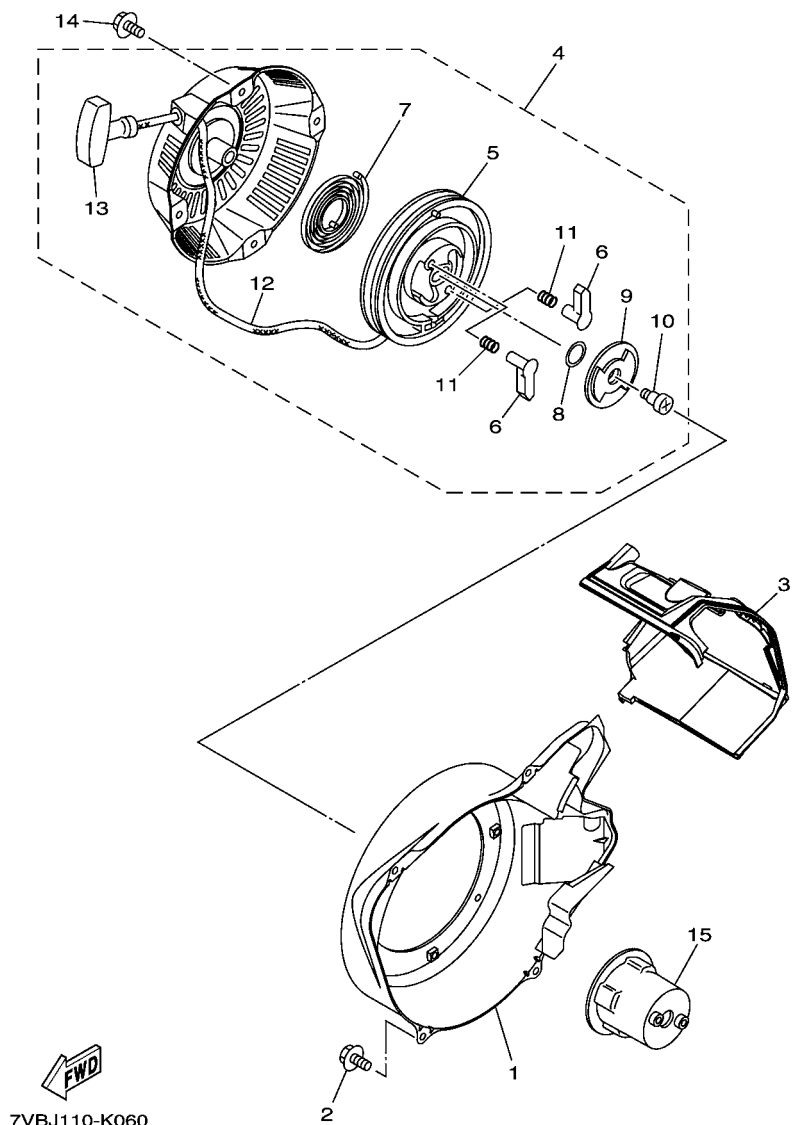
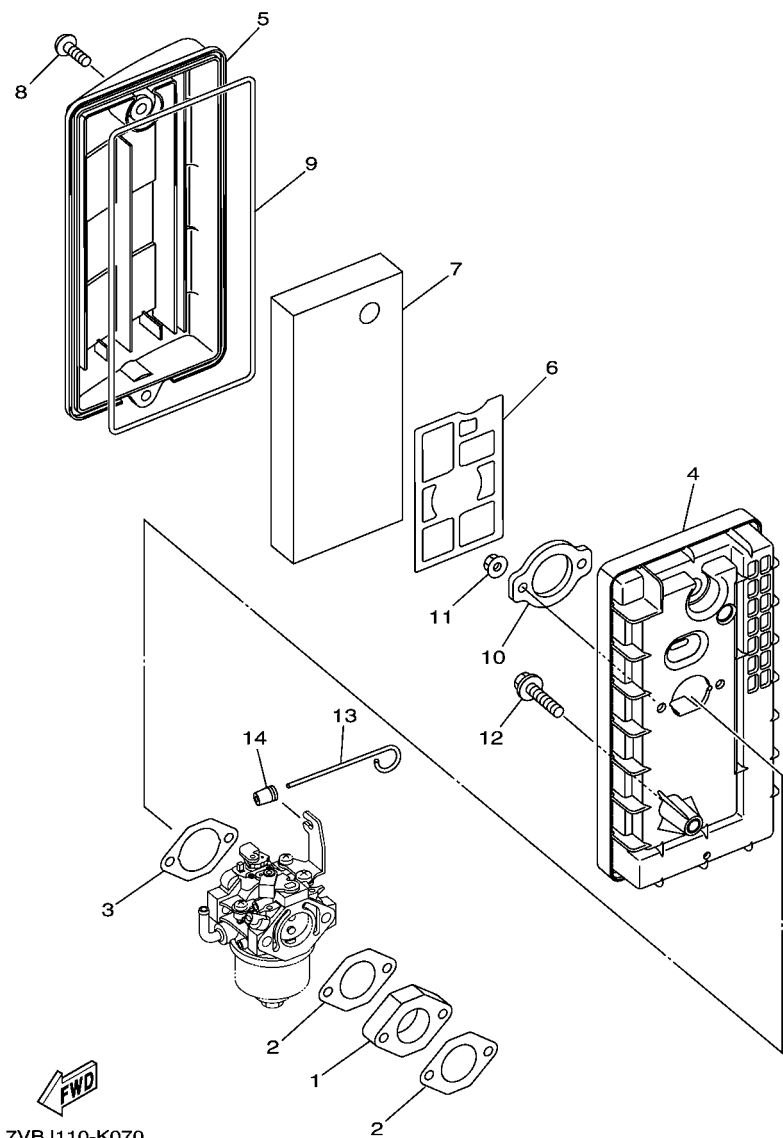

FIG. 7 AIR SHROUD & STARTER

REF. NO.	PART NO.	DESCRIPTION	CHN	COL	SEA	REMARKS
1	7VB-E2621-00	CASE, FAN	1	1	1	
2	95802-06012	BOLT, FLANGE	4	4	4	
3	7VB-E2651-00	AIR SHROUD, CYLINDER 1	1	1	1	
4	7VB-E5710-00	STARTER ASSY	1	1	1	
5	7CT-E5714-00	.DRUM, SHEAVE	1	1	1	
6	7VB-E5741-00	.PAWL, DRIVE	2	2	2	
7	7CT-E5713-00	.SPRING, STARTER	1	1	1	
8	7CN-E5715-00	.SPRING, FRICTION	1	1	1	
9	7CT-E5716-00	.PLATE, DRIVE	1	1	1	
10	7CN-E5793-00	.SCREW	1	1	1	
11	7CN-E5743-00	.SPRING, RETURN	2	2	2	
12	7CT-E5751-00	.WIRE, STARTER	1	1	1	
13	7CN-E5755-00	.HANDLE, STARTER	1	1	1	
14	95802-06008	BOLT, FLANGE	4	4	4	
15	7VB-E5723-01	PULLEY, STARTER	1	1	1	



**FIG. 8 INTAKE**

REF. NO.	PART NO.	DESCRIPTION	CHN	COL	SEA	REMARKS
1	7VB-E3596-00	JOINT, CARBURETOR 2	1	1	1	
2	7VB-E3557-00	GASKET	2	2	2	
3	7VB-E3567-00	GASKET	1	1	1	
4	7VB-E4411-00	CASE, AIR CLEANER 1	1	1	1	
5	7VB-E4412-00	CAP, CLEANER CASE 1	1	1	1	
6	7VB-E4468-00	PLATE,ELEMENT FITTING	1	1	1	
7	7VB-E4451-00	ELEMENT, AIR CLEANER	1	1	1	
8	90154-06823	SCREW, BINDING	2	2	2	
9	7VB-E4467-00	SEAL	1	1	1	
10	7VB-E4477-00	PLATE	1	1	1	
11	95702-06500	NUT, FLANGE	2	2	2	
12	95822-06045	BOLT, FLANGE	1	1	1	
13	7BN-E4583-11	LEVER, CHOKE	1	1	1	
14	7BN-E4445-00	GROMMET	1	1	1	

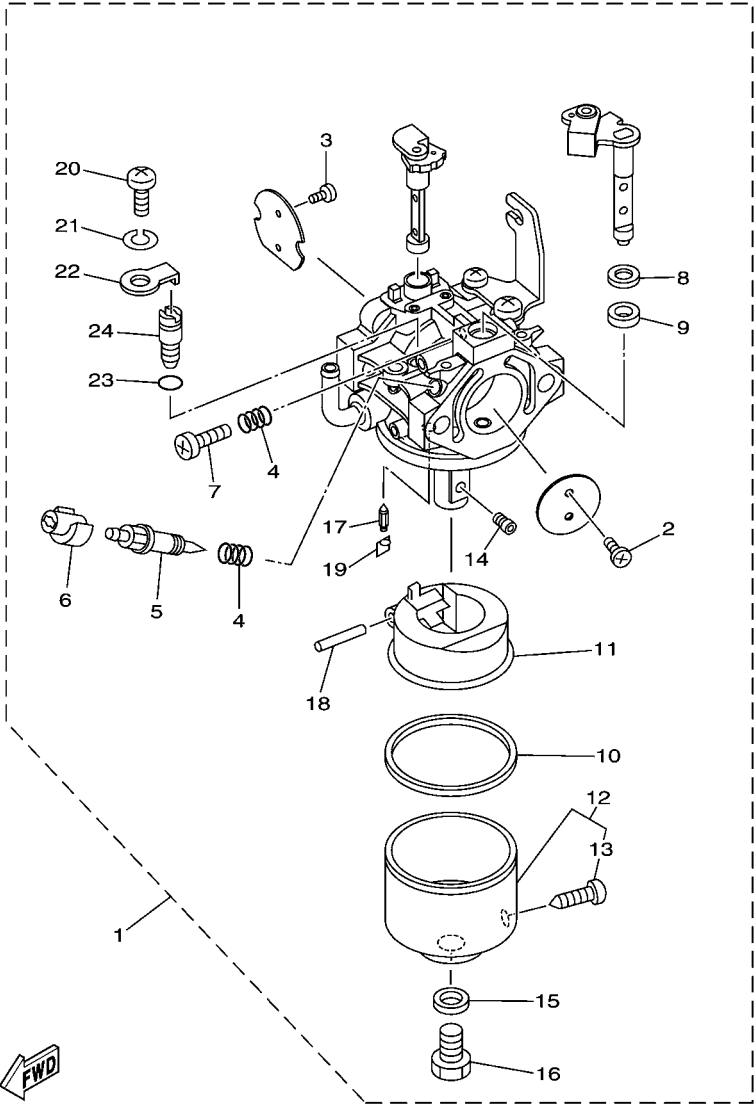

7VBJ110-K080

FIG. 9 CARBURETOR

REF. NO.	PART NO.	DESCRIPTION	CHN	COL	SEA	REMARKS
1	7VB-E4101-00	CARBURETOR ASSY 1	1	1	1	
2	7RH-14216-00	.SCREW	2	2	2	
3	7RH-14486-00	.SCREW, ROD	2	2	2	
4	73A-14212-10	.SPRING	2	2	2	
5	7NJ-14211-00	.SCREW, PILOT ADJUSTING	1	1	1	
6	7LV-14118-00	.CAP	1	1	1	
7	1WG-14922-00	.SCREW, THROTTLE	1	1	1	
8	4CW-14117-00	.WASHER, PLUG SCREW	1	1	1	
9	6K8-14597-10	.WASHER	1	1	1	
10	7CT-E4997-00	.SEAL	1	1	1	
11	JN6-14185-00	.FLOAT	1	1	1	
12	7VB-14181-00	.BODY, FLOAT CHAMBER 1	1	1	1	
13	7E1-14191-00	.PLUG, DRAIN	1	1	1	
14	1HX-1423E-41-A0	.JET, MAIN	1	1	1	
15	127-14198-00	.GASKET	1	1	1	
16	7CG-14162-00	.BOLT, HOLDING	1	1	1	
17	7CU-14150-00	.NEEDLE ASSY	1	1	1	
18	22F-14186-00	.PIN, FLOAT	1	1	1	
19	7EG-14159-00	.CLIP	1	1	1	
20	98507-05008	.SCREW, PAN HEAD	1	1	1	
21	92990-05100	.WASHER, SPRING	1	1	1	
22	7CU-E4527-00	.PLATE	1	1	1	
23	2H0-14147-00	.O-RING	1	1	1	
24	7CU-14142-45-A0	.JET, PILOT (# 45)	1	1	1	

FIG. 10 EXHAUST

REF. NO.	PART NO.	DESCRIPTION	CHN	COL	SEA	REMARKS
1	7VB-E4711-00	MUFFLER 1	1	1	1	CHN:7VB5
2	7CT-E4786-00	ARRESTER, SPARK	1	1	1	CHN:7VB5
3	97702-40506	SCREW, TAPPING	1	1	1	CHN:7VB5
4	7VB-E4708-00	PROTECTOR ASSY	1	1	1	CHN:7VB5
5	95822-06008	BOLT, FLANGE	4	4	4	CHN:7VB5
6	95822-08016	BOLT, FLANGE	1	1	1	CHN:7VB5
7	90201-08856	WASHER, PLATE	1	1	1	CHN:7VB5
8	95302-08600	NUT	2	2	2	CHN:7VB5
9	7VB-E4613-00	GASKET, EXHAUST PIPE	1	1	1	CHN:7VB5
-----						
-----						
-----						
-----						
-----						
-----						

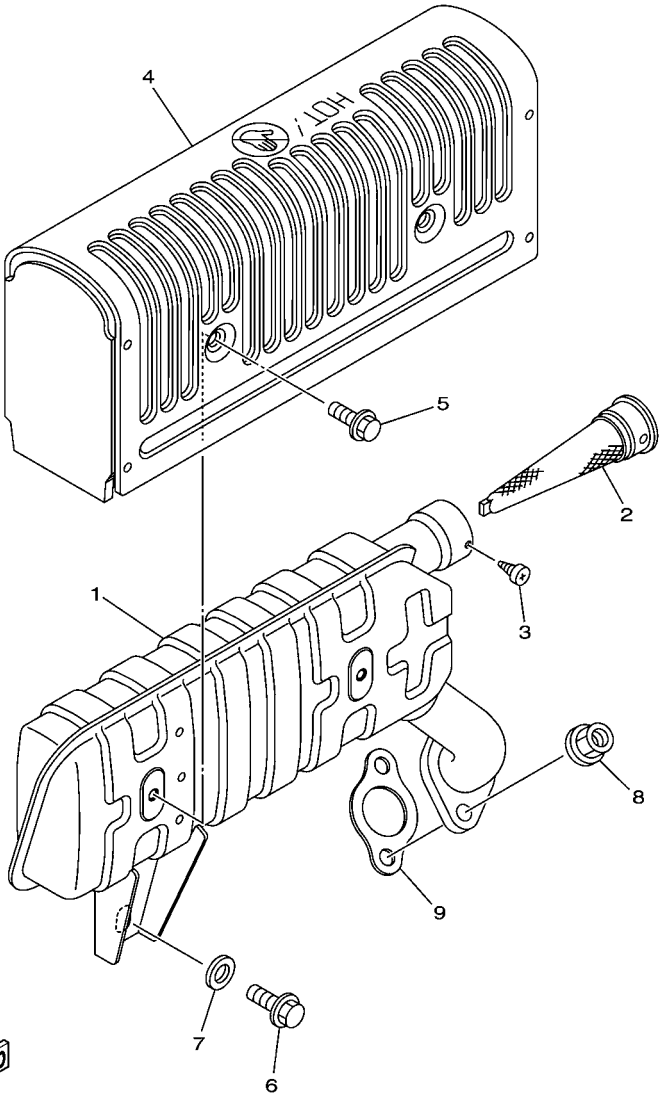

7VBJ110-K090



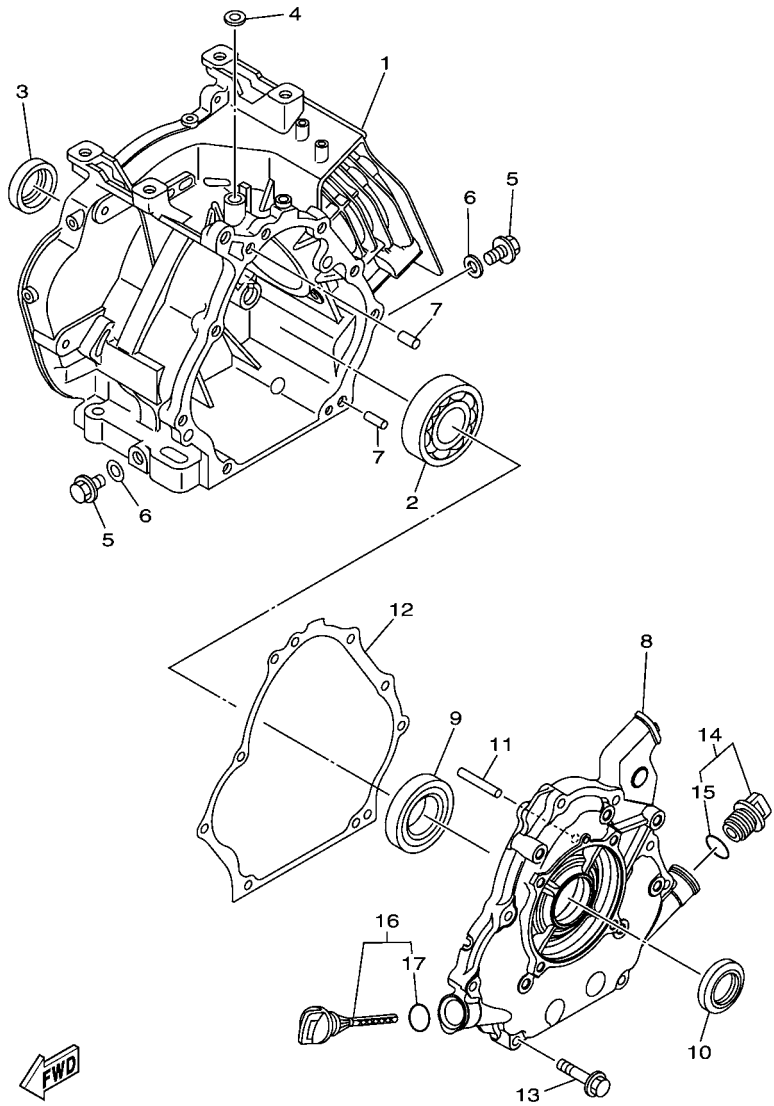

7VBJ110-K100

FIG. 11 CRANKCASE COVER

REF. NO.	PART NO.	DESCRIPTION	CHN	COL	SEA	REMARKS
1	7VB-E5111-00	CRANKCASE 1	1	1	1	
2	93306-207Y2	BEARING	1	1	1	
3	93102-35802	OIL SEAL	1	1	1	
4	93109-08803	OIL SEAL	1	1	1	
5	90340-12097	PLUG, STRAIGHT SCREW	2	2	2	
6	7CT-E1198-00	GASKET	2	2	2	
7	99530-08016	PIN, DOWEL	2	2	2	
8	7VB-E5411-00	COVER, CRANKCASE 1	1	1	1	
9	93306-206Y5	BEARING	1	1	1	
10	93102-30801	OIL SEAL	1	1	1	
11	7CT-E1971-00	SHAFT, FLYWEIGHT	1	1	1	
12	7VB-E5451-00	GASKET, CRANKCASE COVER 1	1	1	1	
13	95812-08040	BOLT, FLANGE	8	8	8	
14	7BX-E536A-20	PLUG, OIL LEVEL	1	1	1	
15	93210-22805	.O-RING	1	1	1	
16	7VB-E536A-00	PLUG, OIL LEVEL	1	1	1	
17	93210-22805	.O-RING	1	1	1	

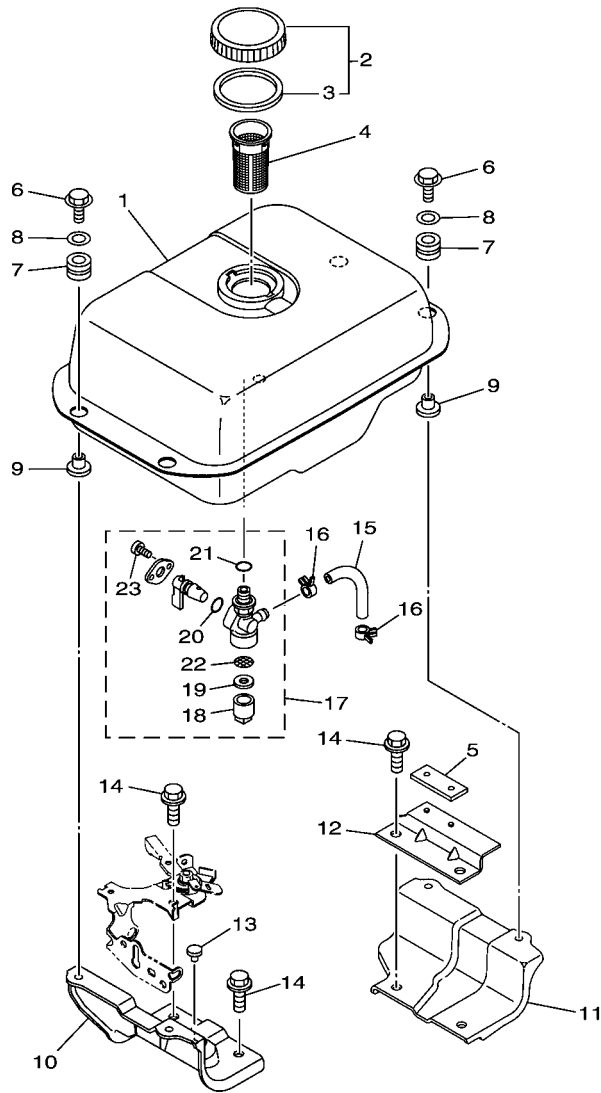

7VB5400-L120

FIG. 12 FUEL

REF. NO.	PART NO.	DESCRIPTION	CHN	COL	SEA	REMARKS
1	7VB-F4110-00	FUEL TANK COMP.	1	1	1	CHN:7VB5
2	7CN-F4610-00	CAP ASSY	1	1	1	CHN:7VB5
3	7CN-F4612-00	.PACKING, CAP	1	1	1	CHN:7VB5
4	7CN-F4167-00	STRAINER	1	1	1	CHN:7VB5
5	7VB-F4181-00	DAMPER, LOCATING 1	1	1	1	CHN:7VB5
6	7CT-F4176-00	BOLT 1	4	4	4	CHN:7VB5
7	90480-15235	GROMMET	4	4	4	CHN:7VB5
8	90201-06085	WASHER, PLATE	4	4	4	CHN:7VB5
9	90387-068K8	COLLAR	4	4	4	CHN:7VB5
10	7VB-F4115-00	STAY, FUEL TANK 1	1	1	1	CHN:7VB5
11	7VB-F4116-01	STAY, FUEL TANK 2	1	1	1	CHN:7VB5
12	7VB-F4117-00	STAY, FUEL TANK 3	1	1	1	CHN:7VB5
13	90338-05800	PLUG	1	1	1	CHN:7VB5
14	95812-08020	BOLT, FLANGE	4	4	4	CHN:7VB5
15	7VB-F4311-00	PIPE, FUEL 1	1	1	1	CHN:7VB5
16	90467-09806	CLIP	2	2	2	CHN:7VB5
17	7CN-F4500-00	FUEL COCK ASSY 1	1	1	1	CHN:7VB5
18	7J3-24521-00	.CUP, FILTER	1	1	1	CHN:7VB5
19	4X8-24565-00	.GASKET	1	1	1	CHN:7VB5
20	7NJ-24534-00	.SEAL, COCK	1	1	1	CHN:7VB5
21	7NJ-24532-00	.GASKET	1	1	1	CHN:7VB5
22	7NJ-24515-01	.NET, FILTER 2	1	1	1	CHN:7VB5
23	98507-03008	.SCREW, PAN HEAD	2	2	2	CHN:7VB5

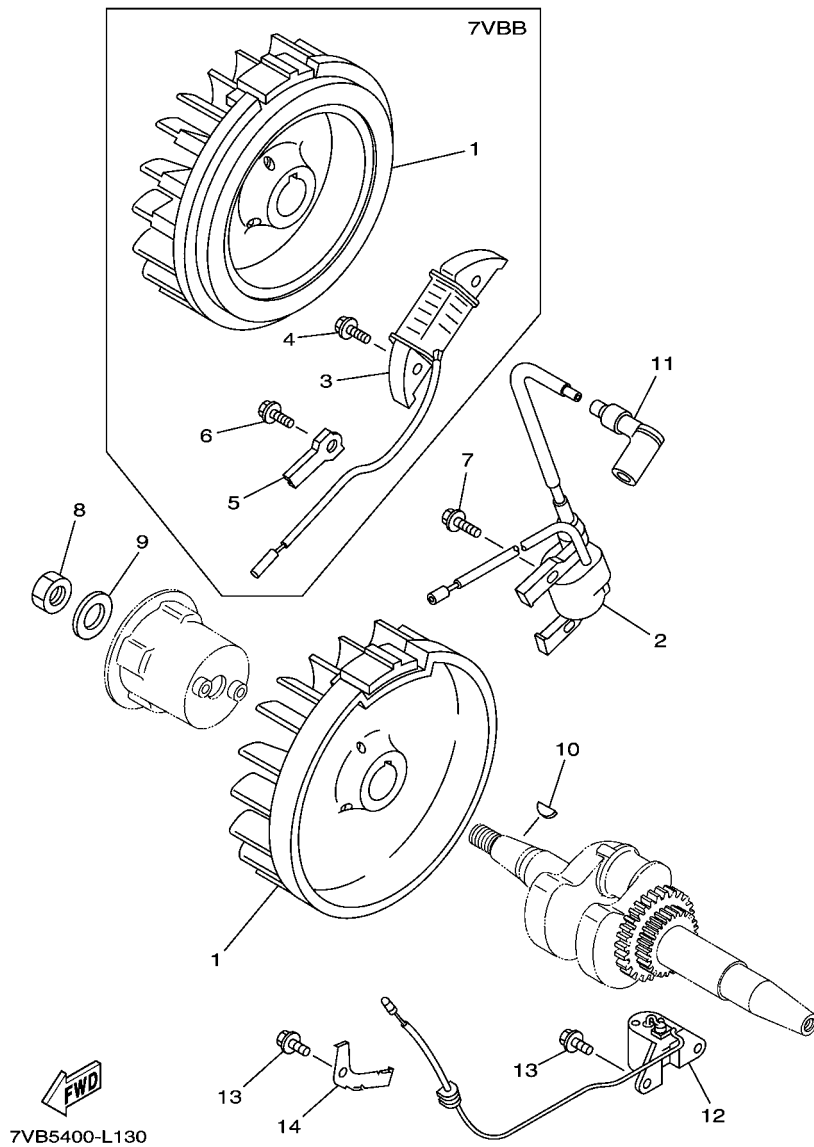
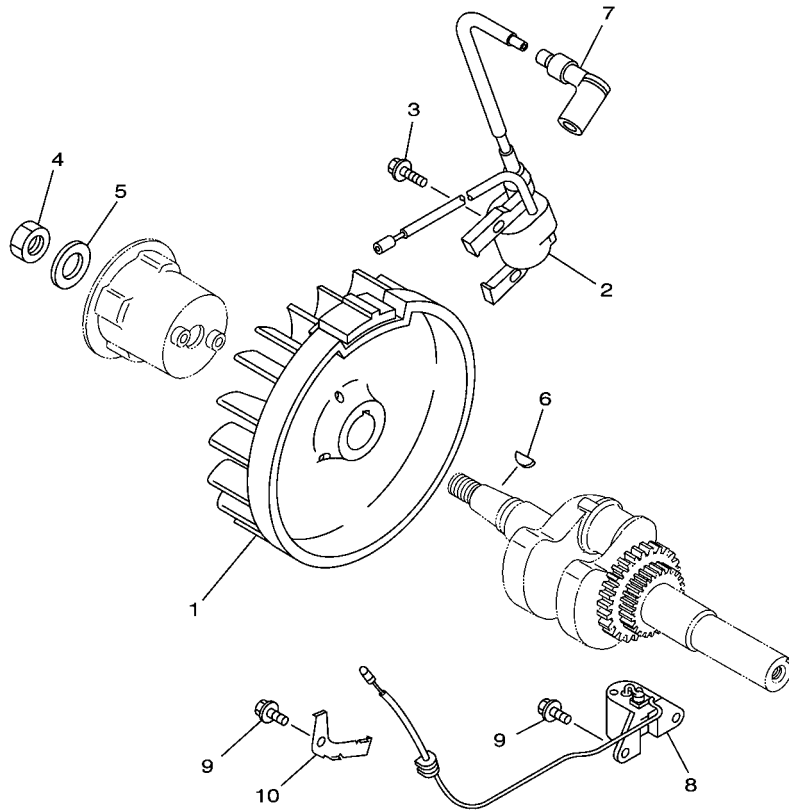

FIG. 13 MAGNETO

REF. NO.	PART NO.	DESCRIPTION	CHN	COL	SEA	REMARKS
1	7KB-H5650-00	ROTOR ASSY	1			7VB5,7VBC
	7KB-H5650-10	ROTOR ASSY	1			7VBB
2	7VB-H5640-00	T.C.I. UNIT ASSY	1			
3	7CR-H5521-10	COIL ASSY	1			7VBB
4	95802-06025	BOLT, FLANGE	2			7VBB
5	90462-06232	CLAMP	1			7VBB
6	95802-06012	BOLT, FLANGE	1			7VBB
7	95880-06020	BOLT, FLANGE	2			
8	90170-18391	NUT	1			
9	90201-18802	WASHER, PLATE	1			
10	90280-04801	KEY, WOODRUFF	1			
11	7CN-H2370-00	PLUG CAP ASSY	1			
12	7CT-H5720-00	OIL LEVEL GAUGE ASSY	1			
13	95822-06012	BOLT, FLANGE	3			
14	7CN-H5724-00	CLAMP	1			

FIG. 14 TCI MAGNETO



 7VBJ110-K120

REF. NO.	PART NO.	DESCRIPTION	CHN	COL	SEA	REMARKS
1	7KB-H5650-00	ROTOR ASSY		1	1	
2	7VB-H5640-00	T.C.I. UNIT ASSY		1	1	
3	95880-06020	BOLT, FLANGE		2	2	
4	90170-18391	NUT		1	1	
5	90201-18802	WASHER, PLATE		1	1	
6	90280-04801	KEY, WOODRUFF		1	1	
7	7CN-H2370-00	PLUG CAP ASSY		1	1	
8	7CT-H5720-00	OIL LEVEL GAUGE ASSY		1	1	
9	95822-06012	BOLT, FLANGE		3	3	
10	7CN-H5724-00	CLAMP		1	1	

FIG. 15 ELECTRICAL

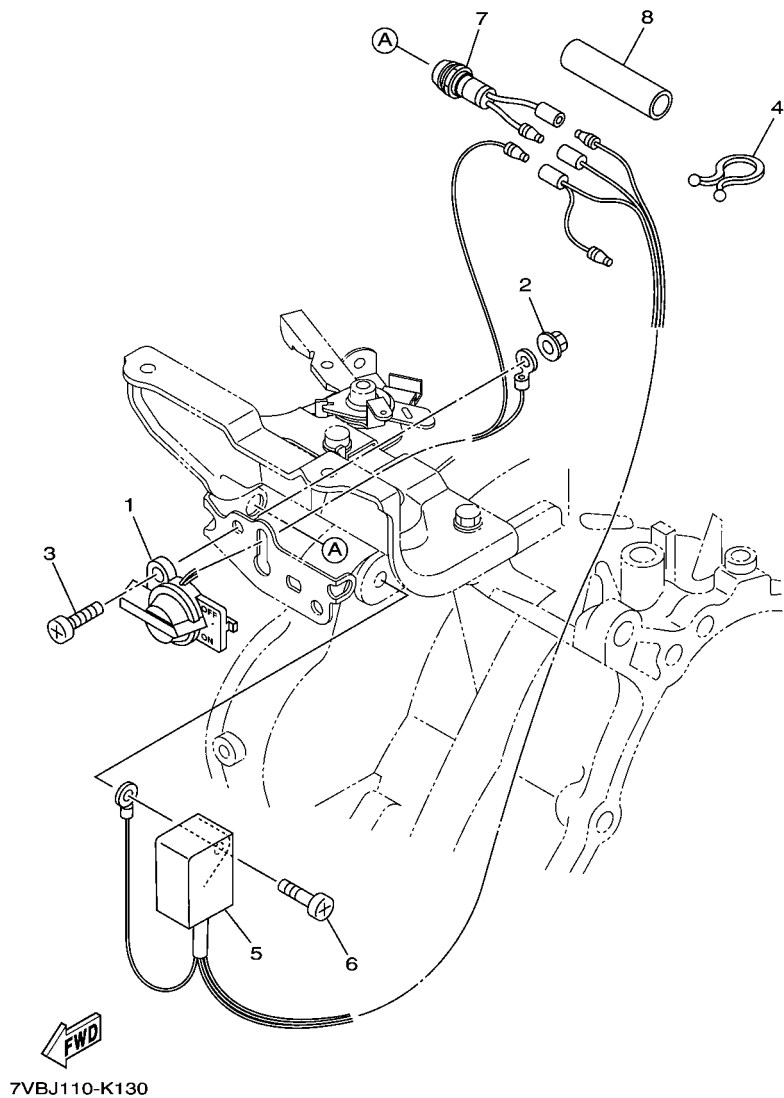

REF. NO.	PART NO.	DESCRIPTION	CHN	COL	SEA	REMARKS
1	7CN-H2550-00	ENGINE STOP SWITCH ASSY	1	1	1	CHN:7VB5
2	95704-06500	NUT, FLANGE	1	1	1	CHN:7VB5
3	98502-06014	SCREW, PAN HEAD	1	1	1	CHN:7VB5
4	90464-11806	CLAMP	1	1	1	CHN:7VB5
5	7CN-H5690-00	OIL WARNING UNIT	1	1	1	CHN:7VB5
6	98580-06020	SCREW, PAN HEAD	1	1	1	CHN:7VB5
7	7CA-H5770-01	OIL PILOT LIGHT ASSY	1	1	1	CHN:7VB5
8	7CU-H2589-00	PROTECTOR, WIRE HARNESS	1	1	1	CHN:7VB5

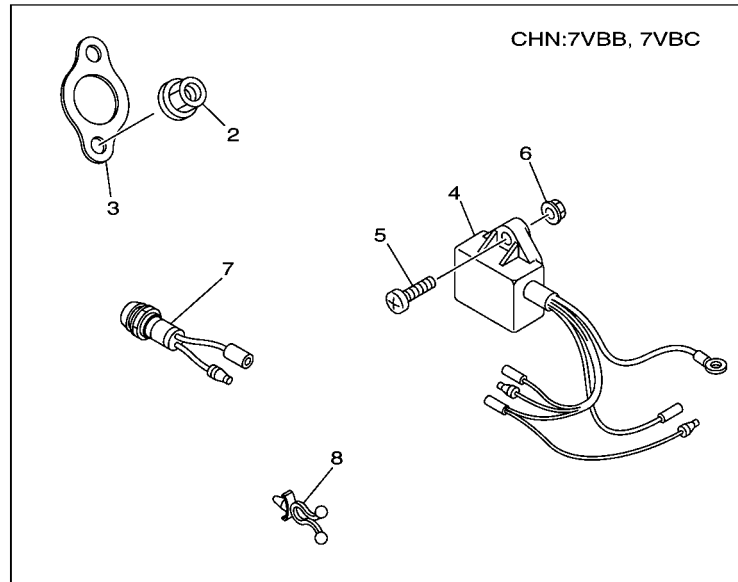
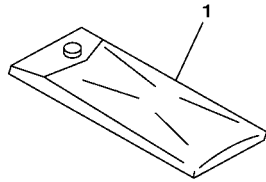

7VB5400-L160

FIG. 16 BODY FITTING

REF. NO.	PART NO.	DESCRIPTION	CHN	COL	SEA	REMARKS
1	7CT-F8100-00	TOOL KIT	1	1	1	
2	95302-08600	NUT	2			CHN:7VBB,7VBC
3	7VB-E4613-00	GASKET, EXHAUST PIPE	1			CHN:7VBB,7VBC
4	7CN-H5690-00	OIL WARNING UNIT	1			CHN:7VBB,7VBC
5	7CT-H2379-00	SCREW, UNIT	1			CHN:7VBB,7VBC
6	95704-06500	NUT, FLANGE	1			CHN:7VBB,7VBC
7	7CA-H5770-01	OIL PILOT LIGHT ASSY	1			CHN:7VBB,7VBC
8	90464-07803	CLAMP	1			CHN:7VBB,7VBC

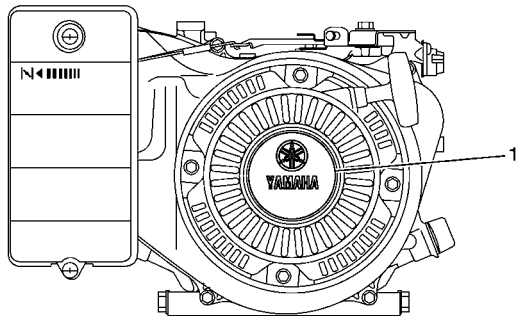
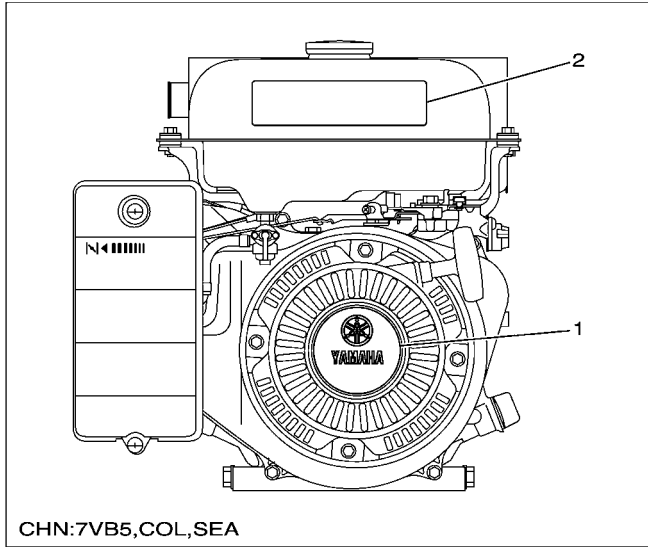
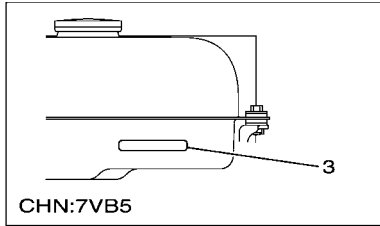

7VB5400-L170

FIG. 17 EMBLEM & LABEL

REF. NO.	PART NO.	DESCRIPTION	CHN	COL	SEA	REMARKS
1	7VB-E2629-00	EMBLEM (YAMAHA MZ300)	1	1	1	
2	7CN-F4162-40	EMBLEM 2 (WARNING)	1	1	1	CHN:7VB5
3	7CN-F4154-00	INDICATOR, SHIFT	1			CHN:7VB5
<hr style="border-top: 1px dashed black;"/>						
<hr style="border-top: 1px dashed black;"/>						
<hr style="border-top: 1px dashed black;"/>						
<hr style="border-top: 1px dashed black;"/>						
<hr style="border-top: 1px dashed black;"/>						
<hr style="border-top: 1px dashed black;"/>						
<hr style="border-top: 1px dashed black;"/>						
<hr style="border-top: 1px dashed black;"/>						
<hr style="border-top: 1px dashed black;"/>						
<hr style="border-top: 1px dashed black;"/>						
<hr style="border-top: 1px dashed black;"/>						
<hr style="border-top: 1px dashed black;"/>						
<hr style="border-top: 1px dashed black;"/>						
<hr style="border-top: 1px dashed black;"/>						
<hr style="border-top: 1px dashed black;"/>						
<hr style="border-top: 1px dashed black;"/>						
<hr style="border-top: 1px dashed black;"/>						
<hr style="border-top: 1px dashed black;"/>						

NUMERICAL INDEX

PART NO.	REF. NO.	PART NO.	REF. NO.	PART NO.	REF. NO.	PART NO.	REF. NO.	PART NO.	REF. NO.	PART NO.	REF. NO.
4CW-14117-00	9 - 8	7CT-E1914-00	4 - 3	7VB-E4708-00	10 - 4	7CT-H5720-00	13 - 12	93210-22805	11 - 15		
7LV-14118-00	9 - 6		5 - 3	7VB-E4711-00	10 - 1		14 - 8		11 - 17		
7CU-14142-45-A0	9 - 24	7CT-E1917-00	4 - 7	7CT-E4786-00	10 - 2	7CN-H5724-00	13 - 14	93306-206Y5	11 - 9		
2H0-14147-00	9 - 23		5 - 7	7CT-E4997-00	9 - 10		14 - 10	93306-207Y2	11 - 2		
7CU-14150-00	9 - 17	7VB-E1922-00	4 - 8	7VB-E5111-00	11 - 1	7CA-H5770-01	15 - 7	93440-06826	4 - 5		
7EG-14159-00	9 - 19		5 - 8	7VB-E536A-00	11 - 16		16 - 7		5 - 5		
7CG-14162-00	9 - 16	7VB-E1924-00	4 - 11	7BX-E536A-20	11 - 14	90113-05800	6 - 13	93450-20839	3 - 4		
7VB-14181-00	9 - 12		5 - 11	7VB-E5411-00	11 - 8	90116-06821	1 - 11	94702-00819	1 - 6		
JN6-14185-00	9 - 11	7VB-E1925-00	4 - 23	7VB-E5451-00	11 - 12	90154-06823	8 - 8	95302-08600	10 - 8		
22F-14186-00	9 - 18	7CT-E1925-10	4 - 23	7VB-E5710-00	7 - 4	90170-05806	6 - 11		16 - 2		
7E1-14191-00	9 - 13		5 - 21	7CT-E5713-00	7 - 7	90170-18391	13 - 8	95622-08618	1 - 5		
127-14198-00	9 - 15	7VB-E1928-00	4 - 15	7CT-E5714-00	7 - 5		14 - 4	95702-06500	8 - 11		
7NJ-14211-00	9 - 5		5 - 15	7CN-E5715-00	7 - 8	90173-06802	4 - 14	95704-06500	15 - 2		
73A-14212-10	9 - 4	7CN-E1950-00	4 - 17	7CT-E5716-00	7 - 9		5 - 14		16 - 6		
7RH-14216-00	9 - 2	7VB-E1950-00	5 - 17	7VB-E5723-01	7 - 15	90201-06085	12 - 8	95802-06008	7 - 14		
1HX-1423E-41-A0	9 - 14	7CT-E1970-10	4 - 1	7VB-E5741-00	7 - 6	90201-067L0	4 - 6	95802-06012	4 - 22		
7RH-14486-00	9 - 3		5 - 1	7CN-E5743-00	7 - 11		5 - 6		5 - 20		
6K8-14597-10	9 - 9	7CT-E1971-00	11 - 11	7CT-E5751-00	7 - 12	90201-06842	4 - 4		7 - 2		
1WG-14922-00	9 - 7	7VB-E2111-00	6 - 2	7CN-E5755-00	7 - 13		5 - 4		13 - 6		
7NJ-24515-01	12 - 22	7CT-E2117-00	6 - 6	7CN-E5793-00	7 - 10	90201-08856	10 - 7	95802-06025	13 - 4		
7J3-24521-00	12 - 18	7CT-E2118-00	6 - 7	7VB-F4110-00	12 - 1	90201-08858	4 - 9	95812-08020	12 - 14		
7NJ-24532-00	12 - 21	7CT-E2119-00	6 - 15	7VB-F4115-00	12 - 10		5 - 9	95812-08040	11 - 13		
7NJ-24534-00	12 - 20	7VB-E2121-00	6 - 3	7VB-F4116-01	12 - 11	90201-18802	13 - 9	95812-10070	1 - 3		
4X8-24565-00	12 - 19	7VB-E2151-00	6 - 8	7VB-F4117-00	12 - 12		14 - 5	95822-06008	10 - 5		
7VB-E1111-02	1 - 1	7VB-E2153-00	6 - 4	7CN-F4154-00	17 - 3	90280-04801	13 - 10	95822-06012	13 - 13		
7CT-E1166-00	1 - 10	7VB-E2154-00	6 - 14	7CN-F4162-40	17 - 2		14 - 6		14 - 9		
7VB-E1181-01	1 - 2	7VB-E2156-00	6 - 12	7CN-F4167-00	12 - 4	90338-05800	12 - 13	95822-06030	1 - 9		
7VB-E1190-00	1 - 7	7CT-E2159-00	6 - 10	7CT-F4176-00	12 - 6	90340-12097	11 - 5	95822-06045	8 - 12		
7VB-E1193-01	1 - 8	7VB-E2161-00	6 - 9	7VB-F4181-00	12 - 5	90387-068K8	12 - 9	95822-08016	10 - 6		
7CT-E1198-00	11 - 6	7CR-E2170-00	6 - 1	7VB-F4311-00	12 - 15	90462-06232	13 - 5	95880-06020	13 - 7		
7VB-E1400-10	2 - 1	7VB-E2621-00	7 - 1	7CN-F4500-00	12 - 17	90464-07803	16 - 8		14 - 3		
7VB-E1400-30	2 - 1	7VB-E2629-00	17 - 1	7CN-F4610-00	12 - 2	90464-11806	15 - 4	97022-06030	4 - 12		
7VB-E1400-40	2 - 1	7VB-E2651-00	7 - 3	7CN-F4612-00	12 - 3	90467-09806	12 - 16		5 - 12		
7VB-E1561-00	3 - 7	7VB-E3557-00	8 - 2	7CT-F8100-00	16 - 1	90468-18800	4 - 10	97702-40506	10 - 3		
7VB-E1561-10	3 - 7	7VB-E3567-00	8 - 3	7VB-G1240-00	4 - 17		5 - 10	98502-05025	4 - 20		
7VB-E1561-20	3 - 7	7VB-E3596-00	8 - 1	7CN-H2370-00	13 - 11	90480-15235	12 - 7	98502-05030	5 - 18		
7VB-E1561-30	3 - 7	7VB-E4101-00	9 - 1		14 - 7	90501-090A8	4 - 21	98502-06014	15 - 3		
7VB-E1610-01	3 - 2	7VB-E4411-00	8 - 4	7CT-H2379-00	16 - 5		5 - 19	98502-06035	4 - 18		
7VB-E1610-10	3 - 2	7VB-E4412-00	8 - 5	7CN-H2550-00	15 - 1	90501-10812	4 - 19	98507-03008	12 - 23		
7VB-E1610-20	3 - 2	7BN-E4445-00	8 - 14	7CU-H2589-00	15 - 8	90501-264A9	6 - 5	98507-05008	9 - 20		
7VB-E1631-00-A0	3 - 1	7VB-E4451-00	8 - 7	7CR-H5521-10	13 - 3	90506-04802	4 - 16	98580-06020	15 - 6		
7VB-E1633-00	3 - 3	7VB-E4467-00	8 - 9	7VB-H5640-00	13 - 2		5 - 16	99530-08016	11 - 7		
7VB-E1635-00	3 - 1	7VB-E4468-00	8 - 6		14 - 2	92902-06600	4 - 13	99530-14016	1 - 4		
7VB-E1636-00	3 - 1	7VB-E4477-00	8 - 10	7KB-H5650-00	13 - 1		5 - 13				
7VB-E1650-00	3 - 5	7CU-E4527-00	9 - 22		14 - 1	92990-05100	9 - 21				
7CT-E1654-00	3 - 6	7BN-E4583-11	8 - 13	7KB-H5650-10	13 - 1	93102-30801	11 - 10				
7CT-E1913-00	4 - 2	7VB-E4613-00	10 - 9	7CN-H5690-00	15 - 5	93102-35802	11 - 3				
	5 - 2		16 - 3		16 - 4	93109-08803	11 - 4				